

# KIMBERLYE ANTOINE

*Model*



## OBJECTIVE

I am Kimberlye Antoine aspiring model entering the modeling industry with a diverse set of skills seeking opportunity to showcase my abilities. I have in-studio and on location experience working with a creative team. Keen to contribute my creativity, fortitude and detailed work ethic to enhance the visual representative of brands.

## WORK EXPERIENCE

### MAPS STUDIOS

2024

- Modeled in professional photo shoot
- worked along with makeup artist and hairstylist
- Followed direction of the photographer

## CONTACT

Mobile : +1(516)-943-7863

website :

(<http://kimberlyeantoine.com>

Email:

[info@kimberlyeantoine.com](mailto:info@kimberlyeantoine.com)/[Kikime010@gmail.com](mailto:Kikime010@gmail.com)

Address: [1202 Drew Ave Franklin Square, NY 11010](#)

## SKILLS

- Team Work
- Adaptability to new environment
- Excellent communication and interpersonal skills
- Ability to adapt to different fashion styles and trends.

## LANGUAGE

- English
- Haitian creole

## PHYSICAL ATTRIBUTES

- 5'2" , 34B, 30" , 37"

## EDUCATION

CUNY CITY COLLEGE OF NEW YORK  
BACHELOR'S, PSYCHOLOGY, NEW YORK , NY

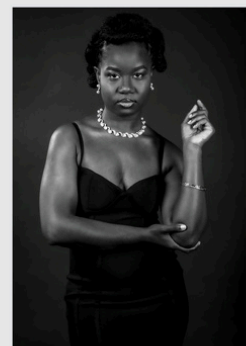
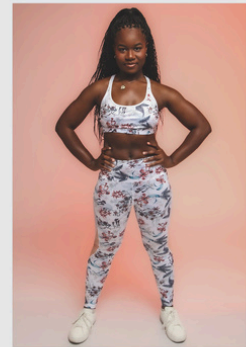
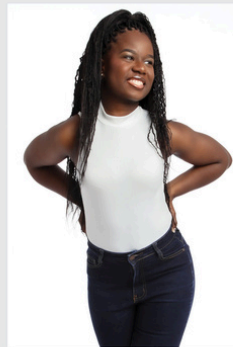

### Kimberlye Antoine

age	27	eye color	Brown
height	5'2"	hair color	Black
chest	34B	hair length	Long
waist	30"		
hips	37"		

<http://kimberlyeantoine.com/>  
[info@kimberlyeantoine.com](mailto:info@kimberlyeantoine.com)  
 516-943-7863